THE METROPOLITAN MUSEUM OF ART
3 0620 00554368 0

119.8 T
1938
THE METROPOLITAN MUSEUM
OF ART
THE LIBRARY
PRESENTED BY
Parke-Bernet Galleries
89149

Digitized by the Internet Archive
in 2015

https://archive.org/details/diamondotherprec00park

NYM401 - P665

SALE NUMBER 37
EXHIBITION FROM APRIL 30
WEEKDAYS 9 TO 6 · SUNDAY 2 TO 5

DIAMOND AND OTHER PRECIOUS-STONE JEWELRY AN ORIENTAL PEARL NECKLACE AND OTHER PIECES

From Private Owners & Estates

INCLUDING PROPERTY FORMERLY OWNED BY

MRS WILLIAMS KEECH
[CLARA JAY KEECH]

AND

COL. FRANK B. KEECH

Sold by Order of
Chemical Bank and Trust Company
and Ernest R. Early [as Guardians]

PROPERTY OF THE ESTATE OF THE LATE

ETHEL MAY GOODRIDGE

Sold by Order of the Executor

Public Sale
Wednesday, May 4, at 2:30 p. m.

PARKE-BERNET GALLERIES · INC
742 FIFTH AVENUE · NEW YORK · 1938

PRICED CATALOGUES

A priced copy of this catalogue may be
obtained for one dollar for each
session of the sale plus
the cost of the
catalogue

PRINTED IN THE U. S. A.

DEC 27 1938

CONDITIONS OF SALE

The property listed in this catalogue will be offered and sold subject to the following terms and conditions:

1. The word "Galleries", wherever used in these Conditions of Sale, means the Parke-Bernet Galleries, Inc.

2. The Galleries has exercised reasonable care to catalogue and describe correctly the property to be sold, but it does not warrant the correctness of description, genuineness, authenticity or condition of said property.

3. Unless otherwise announced by the auctioneer at the time of sale, all bids are to be for a single article even though more than one article is included under a numbered item in the catalogue. If, however, the articles under any one numbered item are designated as a "Lot" then bids are to be for the lot irrespective of the number of articles described in such item.

4. The highest bidder accepted by the auctioneer shall be the buyer. In the event of any dispute between bidders, the auctioneer may, in his discretion, determine who is the successful bidder, and his decision shall be final; or the auctioneer may reoffer and resell the article in dispute.

5. Any bid which is not commensurate with the value of the article offered, or which is merely a nominal or fractional advance over the previous bid, may be rejected by the auctioneer, in his discretion, if in his judgment such bid would be likely to affect the sale injuriously.

6. The name and address of the buyer of each article, or lot, shall be given to the Galleries immediately following the sale thereof, and payment of the whole purchase price, or such part thereof as the Galleries may require, shall be immediately made by the purchaser thereof. If the foregoing condition, or any other applicable condition herein, is not complied with, the sale may, at the option of the Galleries, be cancelled, and the article, or lot, reoffered for sale.

7. Unless the sale is advertised and announced as an unrestricted sale, or a sale without reserve, consignors reserve the right to bid.

8. Except as herein otherwise provided, title will pass to the highest bidder upon the fall of the auctioneer's hammer, and thereafter the property is at the purchaser's sole risk and responsibility.

9. Articles sold and not paid for in full and not taken by noon of the day following the sale may be turned over by the Galleries to a carrier to be delivered to a storehouse for the account and risk of the purchaser, and at his cost. If the purchase price has not been so paid in full, the Galleries may either cancel the sale, and any partial payment already made shall thereupon be forfeited as liquidated damages, or it may resell the same, without notice to the buyer and for his account and risk, and hold him responsible for any deficiency.

10. If for any cause whatsoever any article sold cannot be delivered, or cannot be delivered in as good condition as the same may have been at the time of sale, the sale will be cancelled, and any amount that may have been paid on account of the sale will be returned to the purchaser.

11. In addition to the purchase price, the buyer will be required to pay the New York City sales tax, unless the buyer is exempt from the payment thereof.

12. The Galleries, subject to these Conditions of Sale and to such terms and conditions as it may prescribe, but without charge for its services, will undertake to make bids for responsible parties approved by it. Requests for such bidding must be given with such clearness as to leave no room for misunderstanding as to the amount to be bid and must state the catalogue number of the item and the name or title of the article to be bid on. If bids are to be made on several articles listed as one item in the catalogue, the request should state the amount to be bid on each article, unless the item contains the notation "Lot", in which case the request should state the amount to be bid "For the Lot". The Galleries reserves the right to decline to undertake to make such bids.

13. The Galleries will facilitate the employment of carriers and packers by purchasers but will not be responsible for the acts of such carriers or packers in any respect whatsoever.

14. These Conditions of Sale cannot be altered except in writing by the Galleries or by public announcement by the auctioneer at the time of sale.

SALES CONDUCTED BY HIRAM H. PARKE, OTTO BERNET, AND H. E. RUSSELL JR

PARKE-BERNET GALLERIES · INC

742 FIFTH AVENUE · NEW YORK

Telephone PLAZA 3-7573 *Cable* PARKGAL

HIRAM H. PARKE · *President*

OTTO BERNET · *Vice-President* ARTHUR SWANN · *Vice-President*

AFTERNOON SESSION

Wednesday, May 4, 1938, at 2:30 p. m.

CATALOGUE NUMBERS 1 TO 102 INCLUSIVE

---

1. MISCELLANEOUS LOT OF GOLD
Three diamond-mounted gold clasps, pair of fourteen-carat gold buckles, gold-mounted brooch set with two amethysts, and four stick-pins. [Lot.] (*Goodridge*)

2. FOURTEEN-CARAT GOLD MATCH BOX AND GOLD KEY
Match holder initialed. [Lot.] (*Private Owner*)

3. FOURTEEN-CARAT GOLD PENCIL
(*Private Owner*)

4. SET OF GOLD AND GOLD-PLATED CUFF AND VEST BUTTONS
Seed pearl centres in a mother of pearl ground. (*Keech*)

5. THREE CULTURED PEARL STUDS
Gold-plated spring backs. (*Keech*)

6. GOLD CHAIN
Set with twelve oval amethysts. (*Goodridge*)

7. EIGHTEEN-CARAT GOLD WATCH
Old fashioned Swiss watch, the back with enamel floral design. (*Goodridge*)

8. AQUAMARINE PENDANT
With fourteen-carat white gold chain. (*Goodridge*)

9. GOLD CRESCENT SHAPE BROOCH
With six small sapphires and ten seed pearls. (*Goodridge*)

10. GOLD CLIP
In the form of a butterfly and set with small diamonds and rubies. (*Goodridge*)

11. TWO GOLD WATCH CHAINS AND GOLD COLLAPSIBLE PENCIL
(*Private Owner*)

12. Gold Watch
In the form of a ball. (*Goodridge*)

13. Sapphire and Pearl Circle Brooch
With eight sapphires and eight seed pearls. (*Goodridge*)

14. Crystal Bead Necklace
Composed of one hundred and one graduated crystal beads. (*Goodridge*)

15. Two Crystal and Jet Necklaces
(A) Of flattened round beads and with five oval crystal bead links and six oval jet links. (B) Of alternating crystal and jet beads, three oblong-cut with diamond design and six round. (*Goodridge*)

16. Turquoise and Gold Dress Set
Comprising a pair of cuff links and three vest buttons. Enameled rims with turquoise and mother of pearl centres; gold backs. (*Keech*)

17. Lot of Jewelry
Comprising a heart-shaped moonstone, platinum guard ring, and three colored stone rings. (*Keech*)

18. Two Pairs Gold-mounted Cuff Buttons
Carnelian and lapis lazuli cuff buttons with stickpins to match. (*Private Owner*)

19. Fourteen-carat Gold Bracelet
Pierced floral design. (*Goodridge*)

20. Eighteen-carat Gold Watch
Open-face, the dial with enameled numerals, back with monogram E.M.I. in rose diamonds, and with black silk cord, with diamond and platinum ornaments. (*Goodridge*)

21. Two Pairs Gold-mounted Cuff Buttons
Sardonyx and bloodstone cuff buttons; with an intaglio-carved bloodstone stickpin and a jade stickpin. (*Private Owner*)

22. Lot of Gold Pins
One in form of riding crop and bit; two with baroque pearls; and three with moonstones. (*Goodridge*)

23. Platinum Circle Brooch
With twelve small sapphires and six small round diamonds. (*Goodridge*)

24. Pair Platinum-mounted and Pearl Earrings
Each earring set with a single diamond of approximately .25 carat and surrounded by a circlet of pearls supporting a diamond shaped pendant set with nine small round pearls. (*Goodridge*)

25. Lot of Gold Jewelry
Comprising a pierced gold ring with seal amethyst, piece of gold chain, gold tie-holder with button pearl, and a gold stamp box engraved with initials. (*Keech*)

26. Gold Brooch
In the form of a basket of flowers and set with fifteen small sapphires and approximately eight small round diamonds. (*Goodridge*)

[See illustration]

27. Diamond and Platinum Pendant
Circular pierced floral pendant set at centre with round diamonds and approximately thirty-two rose diamonds, with gold link chain. (*Goodridge*)

28. Miscellaneous Lot of Gold and Gold-plated Pins
Comprising jet- and seed pearl-mounted baby pins, gold-mounted cameo brooch, seed pearl medallion, etc. [Lot.] (*Goodridge*)

29. Gold Watch
Hunting case watch, the back with monogram; with fob having similar monogram. (*Goodridge*)

30. Platinum and Pearl Watch Chain
Composed of alternate oblong and round links and with six pearls of approximately 2 grains each. (*Keech*)

31. Gold-mounted Moonstone Pendant with Pair Matching Earrings
Pendant with gold floral motive at centre mounted with tiny turquoises and half pearls. (*Private Owner*)

32. Gold Cigarette Case
Engine-turned case with the initial B. (*Private Owner*)

Illustration of number 26, facing page 4

33. Emerald Green Jade Plaque
Oval plaque exquisitely carved with floral design. (*Private Owner*)

34. Gold Bracelet
Flexible link bracelet set with garnets and other semi-precious stones. (*Goodridge*)

35. Ruby and Diamond Ring
With oval ruby at centre surrounded by ten small round diamonds. In eighteen-carat gold platinum top mounting, by Black, Starr & Frost. (*Goodridge*)

36. Onyx and Diamond Tuxedo Set
Comprising a pair of cuff links, four vest buttons, and three shirt buttons, each set with a single diamond in onyx. Platinum tops with gold backs. (*Keech*)

37. Pair Oriental Pearl Studs
Each pearl weighing approximately 3.25 grains; gold mounts. (*Keech*)

38. Set of Platinum and Gold Dress Studs
Comprising a pair of cuff links, four vest buttons, and two studs. Together with a pair of diamond and crystal links. (*Keech*)

39. Fourteen-carat Gold and Black-enameled Lady's Cigarette Case
Oblong case, the cover with two platinum bands set with rose diamonds; the back with two white enamel bands. (*Private Owner*)

40. Diamond Brooch
Scroll design, set with approximately thirty-five small round diamonds. Gold mounting with platinum face. (*Goodridge*)

[See illustration]

41. Gentleman's Gold Pocket Watch
Eighteen-carat gold case containing an eighteen-jewel eight-adjustment Patek Philippe & Company movement, made for Tiffany & Company. (*Private Owner*)

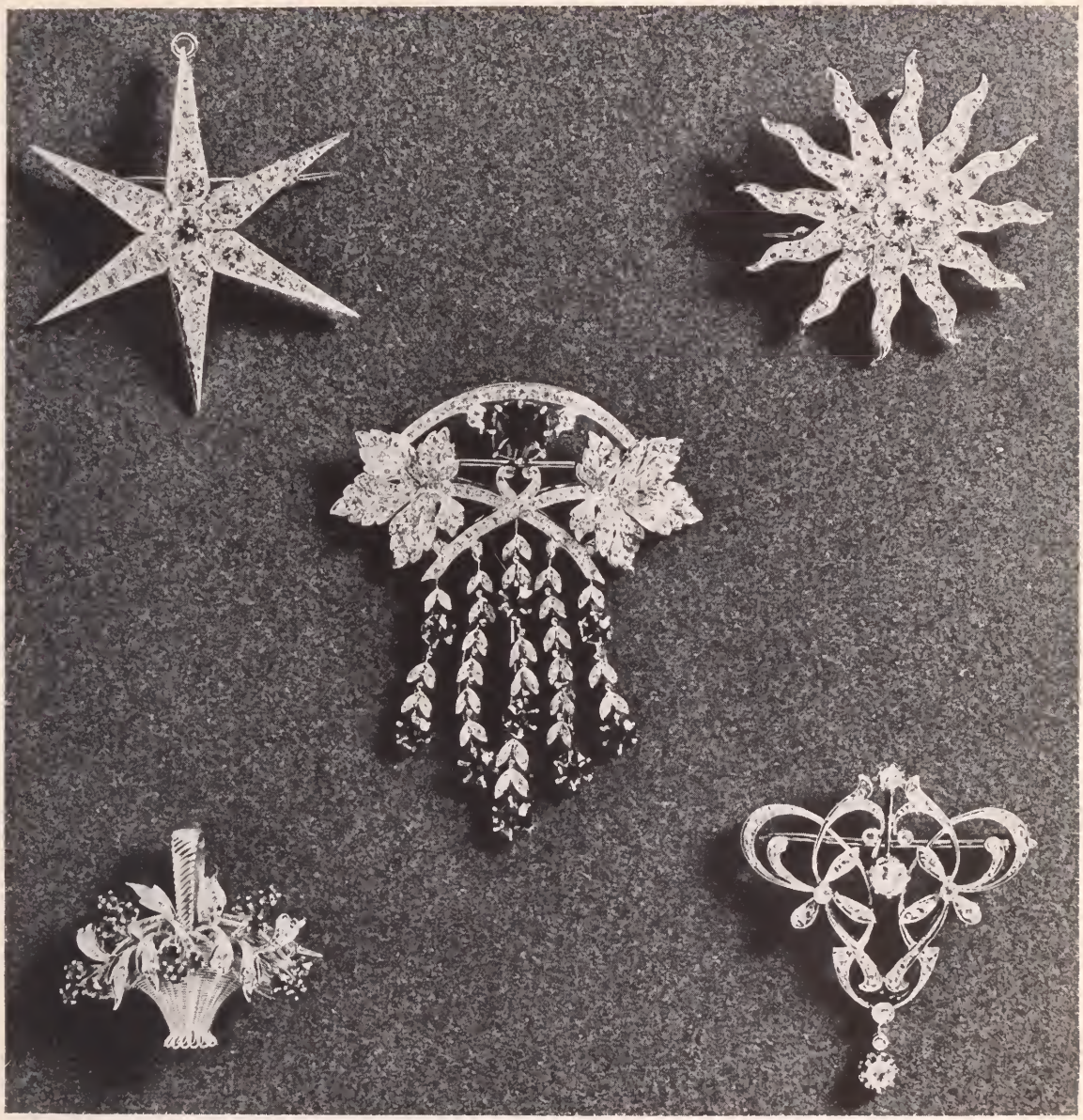

[NUMBER 26] [NUMBER 40]

AT CENTRE: NUMBER 52

TOP ROW: NUMBERS 93 AND 94

(*Slightly reduced*)

42. Platinum and Diamond-mounted Tortoise Shell Comb
The platinum ornament in form of a butterfly and set with approximately one hundred and ten small round diamonds. (*Goodridge*)

43. Gentleman's Open-face Watch *Tiffany & Company*
Thin model with open face, the back with blue enamel cover. Eighteen-carat gold. (*Keech*)

44. Gold Chain Set with Garnets
Gold link chain set with eighteen garnets. (*Keech*)

45. Diamond and Pearl Chain with Pearl Pendant
Link chain of six small round diamonds and six pearls and fitted with pearl pendant having diamond-mounted platinum top. (*Goodridge*)

46. Green Jade Mandarin Necklace
Composed of seventy-one small and six large round beads and four rings strung on link chain, and with green jade pendant carved with bird and vine motive suspended from amethyst and seed pearl link. (*Private Owner*)

46a. Pair Oblong Emerald Green Jade Plaques
The plaques with cut corners and exquisitely carved and pierced with design of 'hawthorn' blossoms and birds. (*Private Owner*)

47. Moonstone Dress Set
Comprising a pair of cuff links, three vest buttons, and three shirt studs, each set with a single moonstone in an engraved circlet of platinum. (*Keech*)

48. Diamond and Sapphire Ring
Set at centre with a round-cut diamond and surrounded with thirty-four smaller diamonds and twenty-eight calibre-cut sapphires. Platinum mounting. (*Goodridge*)

49. Fourteen-carat Gold Vanity Case
Octagonal engraved case with cabochon sapphire catch. (*Private Owner*)

50. Sapphire and Diamond Ring
Centred with oval sapphire surrounded by fourteen small round diamonds; platinum mounting, the shank set with two small diamonds. (*Goodridge*)

51. Diamond and Ruby Brooch
Set at the centre with a diamond of approximately .40 carat, and surrounded by nine small round diamonds and three small rubies; with three pear-shaped ruby drops suspended from three small round diamonds. Platinum and gold mounting. (*Goodridge*)

52. Diamond and Sapphire Brooch
In the form of crossed leaf sprays set with single square sapphire and with five pendants set with nine round sapphires. The platinum mounting with approximately seventy small round diamonds. (*Goodridge*)

[See illustration]

53. Diamond and Pearl Brooch
In the form of a spray and with six pear-shaped pearl drops and approximately one hundred small round diamonds. Platinum mounting. (*Keech*)

54. Enameled Gold Cigarette Case
Oblong case, the hinged cover with vertical bandings of black enamel. (*Keech*)

55. Aquamarine Ring
In a platinum mounting set with four baguette diamonds. (*Keech*)

56. Platinum, Seed Pearl, and Diamond Sautoir
Platinum chain with one round and two oval platinum medallions set with small round diamonds. (*Keech*)

57. Diamond Pin
In the form of a bird, set with approximately one hundred round diamonds having a total weight of approximately 4.50 carats. Gold and silver mounting. (*Keech*)

58. Platinum and Diamond Wrist Watch
The case set with approximately one hundred twelve small diamonds and containing a fifteen-jewel Swiss movement; back of case initialed H.F.B. (*Private Owner*)

Illustration of number 52, facing page 4

59. Platinum and Sapphire Chain
Platinum chain composed of pierced links and set with sixteen round Montana sapphires and about sixty rose diamonds. (*Keech*)

60. Diamond and Onyx Hat Pin
With two diamond-shaped ends set with a single diamond in the centre of a similarly shaped onyx and surrounded by narrow band of platinum, set with approximately seventy-eight small round diamonds having a total weight of 1 carat. (*Keech*)

61. Diamond and Sapphire Brooch
Sapphire of approximately 1.50 carats and twenty-six small round diamonds of approximately 1 carat in all. Gold and platinum mounting. (*Keech*)

62. Diamond and Pearl Brooch
Oblong brooch set with sixteen round pearls, weighing approximately 15 grains, and one hundred and one old-mine diamonds weighing approximately 3 carats. Fourteen-carat gold mounting with platinum top. (*Keech*)

63. Diamond and Crystal Pendant Watch
Oblong platinum case with eighteen-jewel movement by Mauboussin, suspended from four crystal links having diamond bands, the crescent-shaped platinum pin set with diamonds, jade, and onyx. Total weight of diamonds, approximately 1 carat. (*Keech*)

[See illustration]

64. Diamond and Calibre Emerald Ring
Centre diamond weighing approximately 1.15 carats surrounded by sixteen small calibre-cut emeralds and thirty-four small round diamonds, set in platinum. Gold mounting. (*Keech*)

65. Diamond- and Ruby-mounted Amethyst Pendant
Square-cut amethyst with platinum mounting set with forty-six small round diamonds and ten small cabochon rubies; on a black silk cord with diamond and cabochon rubies set in the platinum slide. (*Keech*)

Illustration of number 63, *on page* 14

66. Diamond Bar Pin
Gold pin with platinum top set with twenty round diamonds weighing approximately 3 carats. (*Keech*)
160

67. Pearl and Diamond Ring
Black pearl weighing approximately 26 grains and surrounded by about forty-four small diamonds. Gold mounting with platinum face. (*Keech*)
430

68. Diamond and Platinum Pendant Watch
Oblong platinum case, the back set at the centre with a single marquise diamond surrounded by small onyxes and approximately one hundred five small round diamonds. Total weight of diamonds, about 4.25 carats. Eighteen-jewel Hass Nevuex & Company movement. (*Keech*)
160

69. Pair Oriental Pearl Studs
Each pearl weighing approximately 12 grains; gold mounts. (*Keech*)
260

70. Rope of Seed Pearls
Composed of two twisted strands of seed pearls with seed pearl tassels suspended from conical enameled gold ornaments. (*Keech*)
140

71. Seed Pearl Bracelet
Fifteen-strand bracelet with four platinum-faced gold bars set with seventy-two small round diamonds weighing in all about 3 carats. (*Keech*)
260

72. Diamond Brooch
Set with seven marquise diamonds, eight baguettes, and approximately one hundred small round diamonds; weighing approximately 4 carats. (*Private Owner*)
500

[NUMBER 73]

(*Actual size*)

73. DIAMOND AND CRYSTAL BROOCH
Oblong crystal brooch with platinum mounting set with twelve small calibre emeralds, twenty baguettes, two bullet-shaped diamonds, and approximately one hundred thirty round diamonds. Total weight of diamonds, approximately 3.25 carats. (*Keech*)

345

[See illustration]

74. EMERALD AND CRYSTAL BAR PIN
Single emerald at the centre, weighing about 1 carat. The platinum mounting set with crystal and twelve small round diamonds. (*Keech*)

275

75. PEARL NECKLACE
Fresh-water pearl necklace composed of fifty-nine graduated round pearls having a total weight of approximately 725 grains. Platinum clasp set with three small round diamonds. (*Private Owner*)

820

76. ORIENTAL PEARL SCARF PIN
Pear-shaped pearl of approximately 35 grains. (*Keech*)

330

77. Diamond and Sapphire Bracelet
Flexible bracelet composed of four oval links, each set at the centre with eight calibre-cut sapphires and surrounded by twenty-four small round diamonds, separated by a single square link set with one round diamond; total weight of diamonds, approximately 6.50 carats. Platinum mounting. (*Keech*)

78. Star Sapphire Ring
Sapphire of approximately 40 carats in a diamond-set platinum mounting, by Cartier & Company. (*Keech*)

79. Diamond and Ruby Ring
Ruby of approximately 1.50 carats flanked by two round diamonds, having a total weight of 1.50 carats, and ten smaller diamonds. Platinum mounting. (*Keech*)

80. Diamond and Cabochon Sapphire Brooch
Set at the centre with a cabochon sapphire of approximately 18 carats. The platinum mounting with one hundred sixty round diamonds weighing about 4 carats. (*Keech*)

[See illustration]

[NUMBER 80]

(*Actual size*)

81. Straight-line Diamond Bracelet
With twenty-seven round diamonds and four small round diamonds; total weight, approximately 10 carats. Platinum mounting. (*Private Owner*)

860

82. Diamond and Ruby Bracelet
Flexible bracelet with platinum mounting set with seven rubies weighing about 6.50 carats and twenty-eight round diamonds weighing about 8 carats. (*Keech*)

460

83. Diamond and Onyx Ring
The diamond at centre weighing about 2.75 carats, surrounded by a circlet of small onyxes and an outer circlet of twenty-four small round diamonds. Platinum mounting. (*Keech*)

650

84. Diamond and Calibre Emerald Bracelet
Flexible bracelet with a marquise diamond of approximately 1.10 carats, two round diamonds of approximately .60 carat, and about one hundred seventeen small round diamonds weighing approximately 9 carats; twelve calibre emeralds of approximately 1 carat. (*Keech*)

850

[See illustration]

85. Marquise Diamond Bracelet
The centre with a canary yellow marquise diamond of approximately 6 carats; also eleven white marquise diamonds of approximately 8 carats and twelve round diamonds of approximately 1.25 carats. (*Private Owner*)

2100

[See illustration]

[84] [85]

(*Actual size*)

[NUMBER 86] [NUMBER 63]

(*Actual size*)

86. DIAMOND AND CALIBRE EMERALD PENDANT

Pear-shaped pendant suspended from three small round diamonds which are separated by six calibre-cut emeralds; the pendant set at centre with a diamond of approximately 2.75 carats surrounded by twenty-eight smaller round diamonds and sixteen calibre-cut emeralds. (*Private Owner*)

720 -

[See illustration]

[NUMBER 87]

(*Actual size*)

87. DIAMOND AND PEARL BREAST PIN

The central floral medallion set at the centre with a single gray pearl weighing approximately 23 grains and flanked by formalized scrollings having four pendent leaf sprays and a single diamond drop of approximately 4.80 carats. Platinum mounting set with approximately two hundred six small and large round diamonds having a total weight of about 28.50 carats. (*Keech*)

[See illustration]

88. Oriental Pearl Necklace with Diamond Clasp

Consisting of ninety-one Oriental pearls weighing approximately 285 grains, and graduating from a centre pearl weighing approximately 20 grains. The platinum clasp with heart-shaped diamond of approximately 1.50 carats and surrounded with twenty calibre-cut sapphires. (*Private Owner*)

[See illustration]

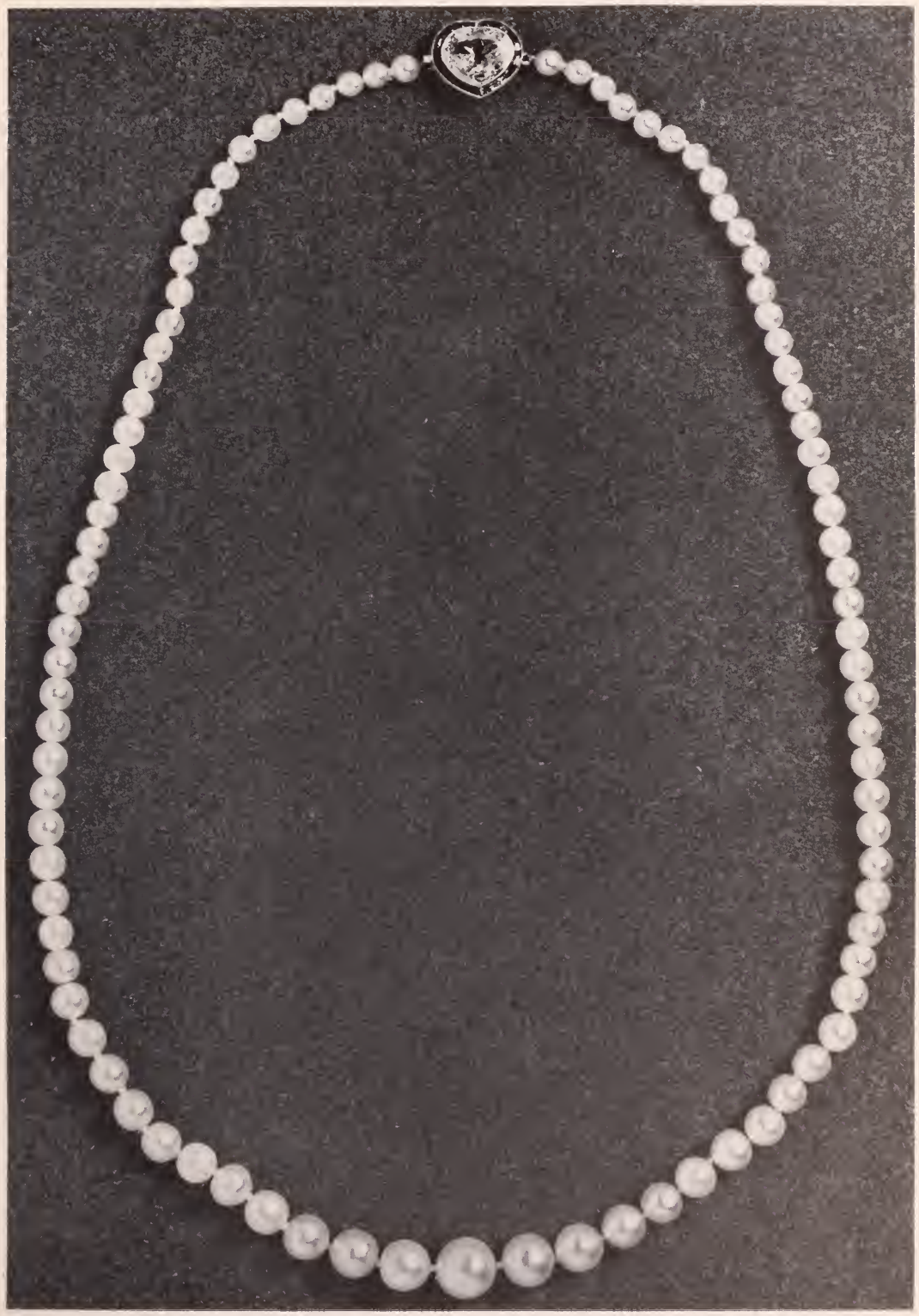

[NUMBER 88]

(*Actual size*)

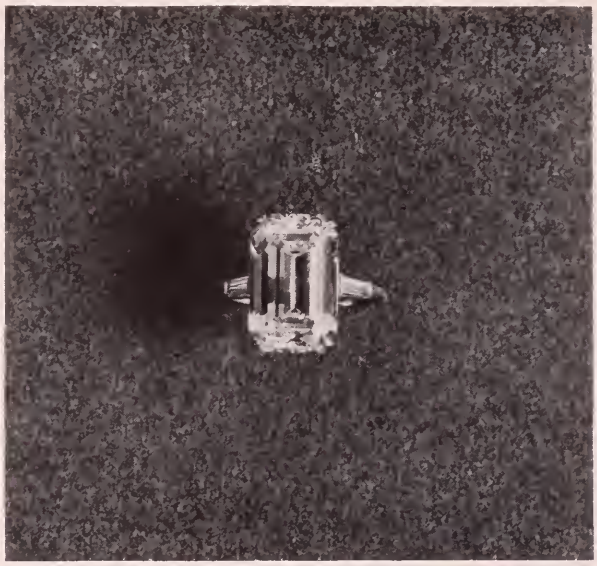

[NUMBER 89]

(*Actual size*)

89. EMERALD-CUT DIAMOND RING
Diamond of approximately 8.50 carats; the platinum mounting set with two baguettes. (*Private Owner*)

3900-

[See illustration]

[NUMBER 90]

(*Actual size*)

90. THREE-STONE DIAMOND RING
Platinum mounting set with three round diamonds of approximately 1.70 carats each and thirty-six small round diamonds. (*Private Owner*)

[See illustration]

91. Diamond and Pearl Pendant

Pear-shaped pendant suspended from single round diamond with two platinum and diamond leaf motives. The pendant centred with a bronze pearl of approximately 30 grains, surrounded by about eighty-five large and small round diamonds, and having a pear-shaped diamond drop of approximately 2 carats suspended from a smaller round diamond. Total weight of diamonds, approximately 8.50 carats. With platinum link chain. (*Keech*)

8 90-

[See illustration]

92. Diamond Bowknot Brooch

With hexagonal diamond of approximately .75 carat, two pear-shaped diamonds of approximately 1.40 carats, and sixty-six round diamonds of approximately 3 carats. Gold mounting with platinum top. (*Keech*)

440-

[See illustration]

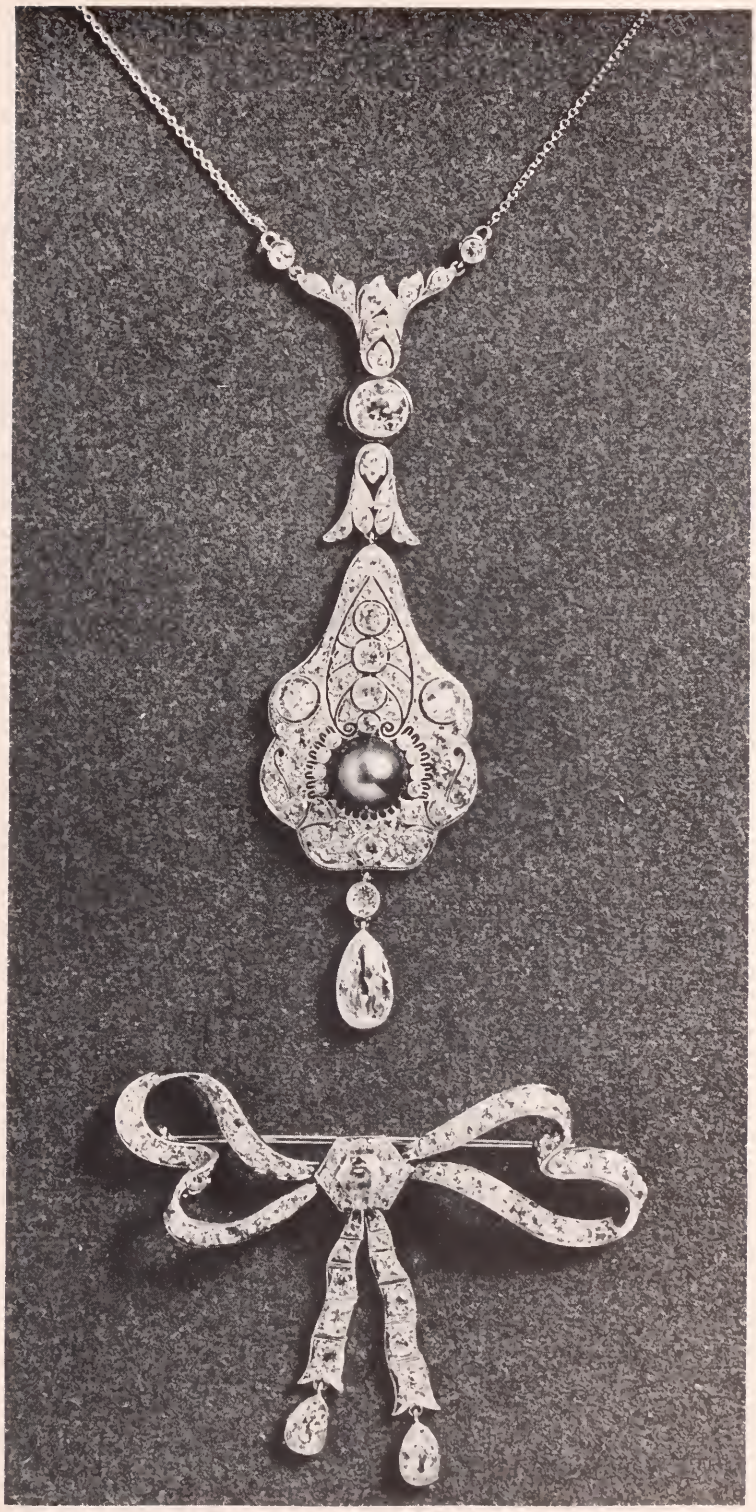

[NUMBERS 91 AND 92]

(*Actual size*)

93. Diamond Brooch
Star shape with centre stone of approximately 1 carat; the six points set with five round diamonds each. Total weight of diamonds approximately 5 carats. In platinum-faced gold mounting by Tiffany & Company. (*Goodridge*)
400—
[See illustration]

94. Diamond Sunburst
Set at centre with a round diamond weighing approximately 1.80 carats and surrounded with sixty-six smaller round diamonds, the total weight approximately 6.50 carats. Platinum-faced gold mounting by Tiffany & Company. (*Goodridge*)
350—
[See illustration]

95. Diamond Brooch
In the form of a three-leaf clover and set with three large and six small diamonds having a total weight of approximately 2.35 carats, in platinum-face mounting by Tiffany & Company. (*Goodridge*)
310—

96. Diamond Circle Brooch
Mounted with thirty-eight round diamonds of approximately 5 carats, between two black-enameled borders. Platinum mounting. (*Keech*)
300—

97. Diamond and Sapphire Ring
Oval sapphire centre flanked by two round diamonds, in gold mounting by Tiffany & Company. (*Goodridge*)
125—

Illustration of numbers 93 *and* 94, *facing page* 4

[END OF SALE]

Total £ 25 2 11 10

Parke-Bernet Galleries . Inc
designs its catalogues
and directs all details
of illustration, text
and typography